

THE LIBRARY
BALTINGLASS

PART 8 PLANNING APPLICATION

Development of the change of use from
COURT HOUSE to LIBRARY

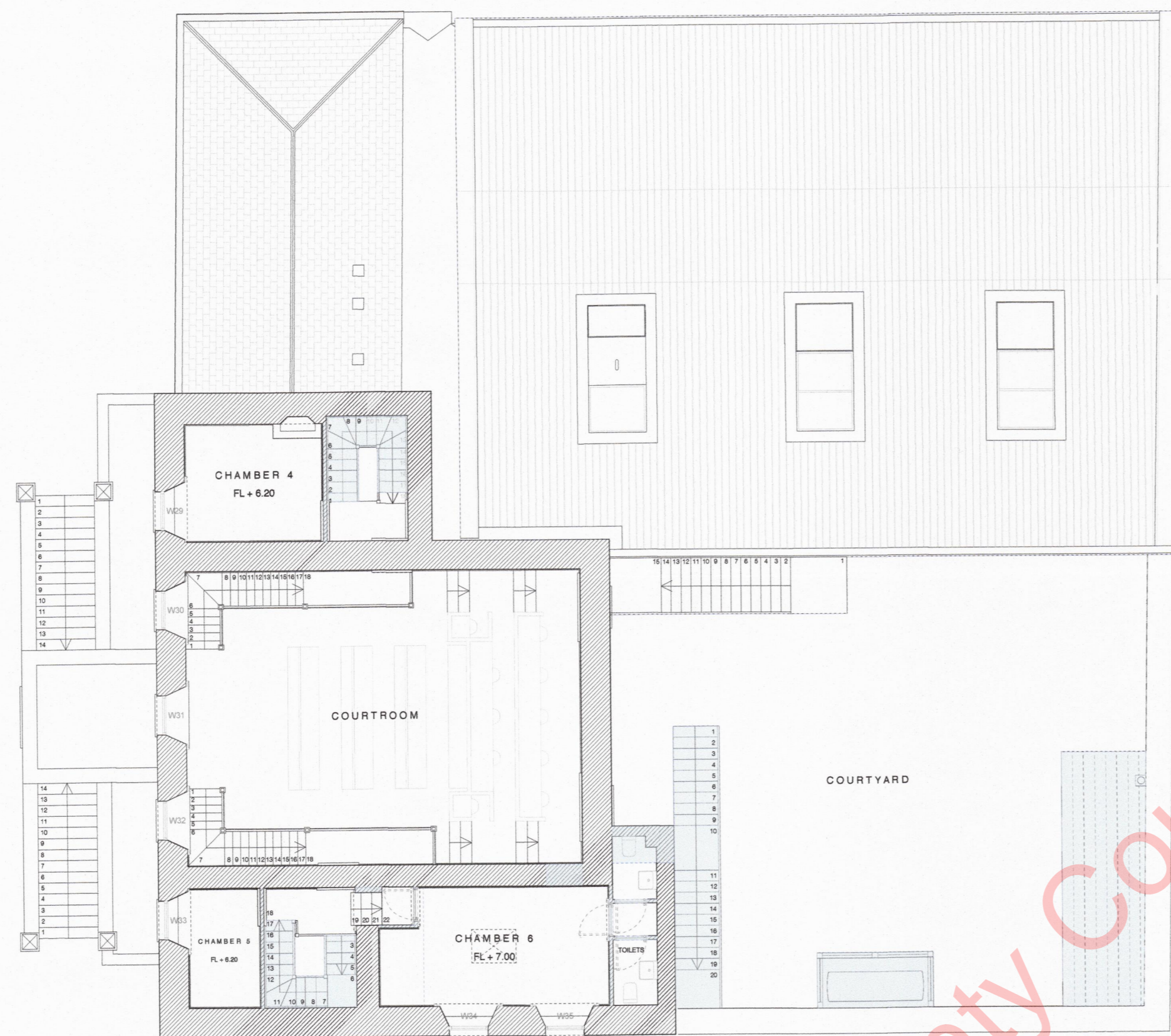

1 EXISTING THIRD FLOOR PLAN

1:125 @ A2
1:250 @ A4

CODE

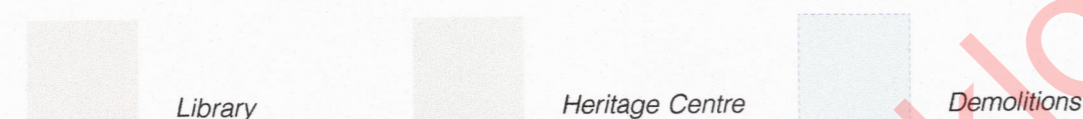

Client -
Quantity Surveyor -
Engineer C and S -
Engineer M and E -
Fire Alarm -
Planning Consultant -

Purpose of Drawing Part 8 - Planning Application
Do not scale from this drawing.
Dimensions to be read from Architect's drawings.
Responsibility to be referred to the Architect for clarification.
The copyright of this drawing belongs to the Architects.
This drawing should not be copied or reproduced without consent.
Drawn by: PM Checked by: SDB

Date: 06 September 2021

Revision C
All dimensions to be taken from Architect's drawings.
Responsibility to be referred to the Architect for clarification.
The copyright of this drawing belongs to the Architects.
This drawing should not be copied or reproduced without written consent.

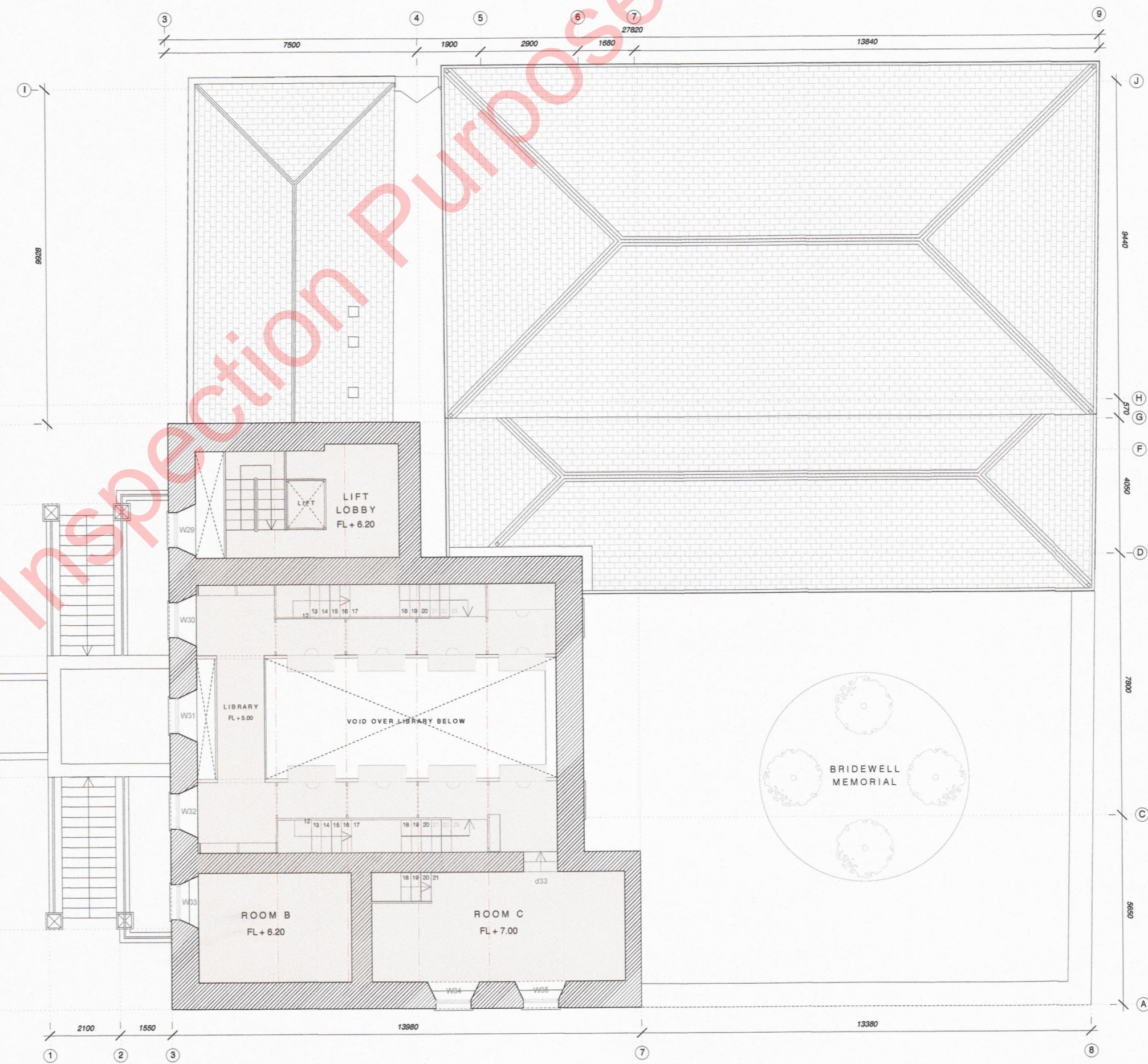

2 PROPOSED THIRD FLOOR PLAN

1:125 @ A2
1:250 @ A4

Wicklow County Council
RECEIVED
PLANNING DEPT.
DATE 15-09-21
P/R No. 211133

File Copy

DE BLACAM AND MEAGHER ARCHITECTS
4 ST. CATHERINE'S LANE WEST, DUBLIN 8
EMAIL: HAL@DRBLME.COM
Job No. 2036 Drawing No.

PART 8
805

File Copy - Inspection Purposes Only!